

Welcome to

CAN MILÀ

The Can Milà visitor centre is located on one of the main roads into the town and stands out for promoting a competitive, sustainable and inclusive model of tourism, in a space that invites visitors to embark on a complete experience with tourist assets that regain the value of mobile, natural, cultural and landscape heritage. This is a space that favours sustainability, and which takes care of and highlights its past identity.



www.sitgesanytime.com

 @Sitgesturisme

 @turismedesitges

 TurismeDeSitges

#SitgesAnytime

More about the history of Can Milà



With the support of:



Distinctions:



CAN MILÀ

Visitor Support Centre

EN

Country house

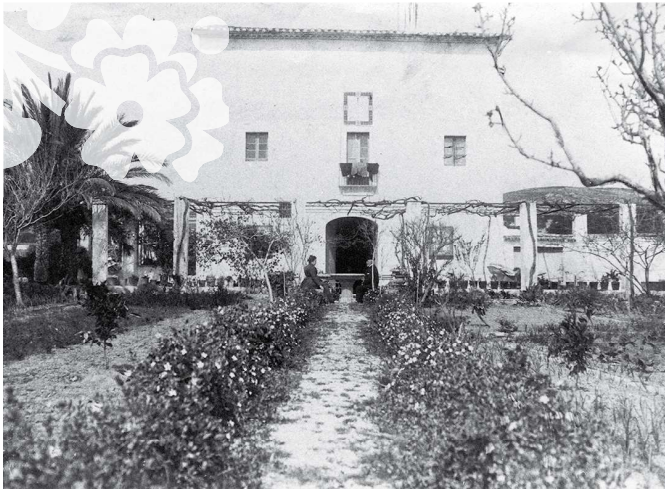

Can Milà dates back to the 14th century and is one of the oldest country houses still standing in Sitges today. The property was initially known by the name of Mas dels Ferrers, with the change of name coming when the Milà family acquired it. It underwent a major restructuring process at the start of the 20th century, resulting in its current appearance. The house passed to Josep Robert i Mestre in the middle of the 20th century, a pharmacist, bibliophile and producer of the famous Malvasia Robert wine, who bought it and created one of the biggest libraries in the Penedès - Garraf area inside it, occupying all the rooms in the house.

Can Milà forms part of the stories passed on from one generation to another in Sitges through local legends.



Architecture

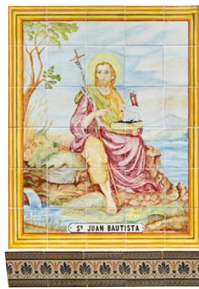

The Can Milà complex consists of two free-standing buildings, the main one dating back to the 14th century. Following a comprehensive overhaul, the ground floor of the main building includes the visitor support office and the information area, with its dynamic and appealing interactive communication design. The first floor houses a multi-purpose room used for presentations and corporate events. The other building, constructed in the noucentista style by Josep Maria Martí in 1930, houses the offices of the Tourism Council of Sitges, where promotional, planning and research work is carried out for Sitges as a tourist destination committed to its local surroundings and residents.

The process to adapt the building for its new use also recovered original architectural elements such as floors, cement tiles and colours in the houses.

Sustainable architecture



The outdoor spaces are designed to help native flora and fauna flourish. The concept for the garden, developed with Biodiversitat Sitges, offers a space to stroll in with the gentle fragrances of the Garraf massif.

Nesting boxes have also been installed in the garden, along with shelters for reptiles, insects and bats, plus feeders for wintering birds. Malvasia de Sitges vines have been planted at Can Milà, in collaboration with the Malvasia de Sitges Interpretation Centre and the Celler Hospital wine growing enterprise, returning the house to its origins as a producer of Malvasia Robert.

Now visitors and locals alike can get a feel for this form of cultivation, so characteristic of the Garraf area and this coastal town in particular.